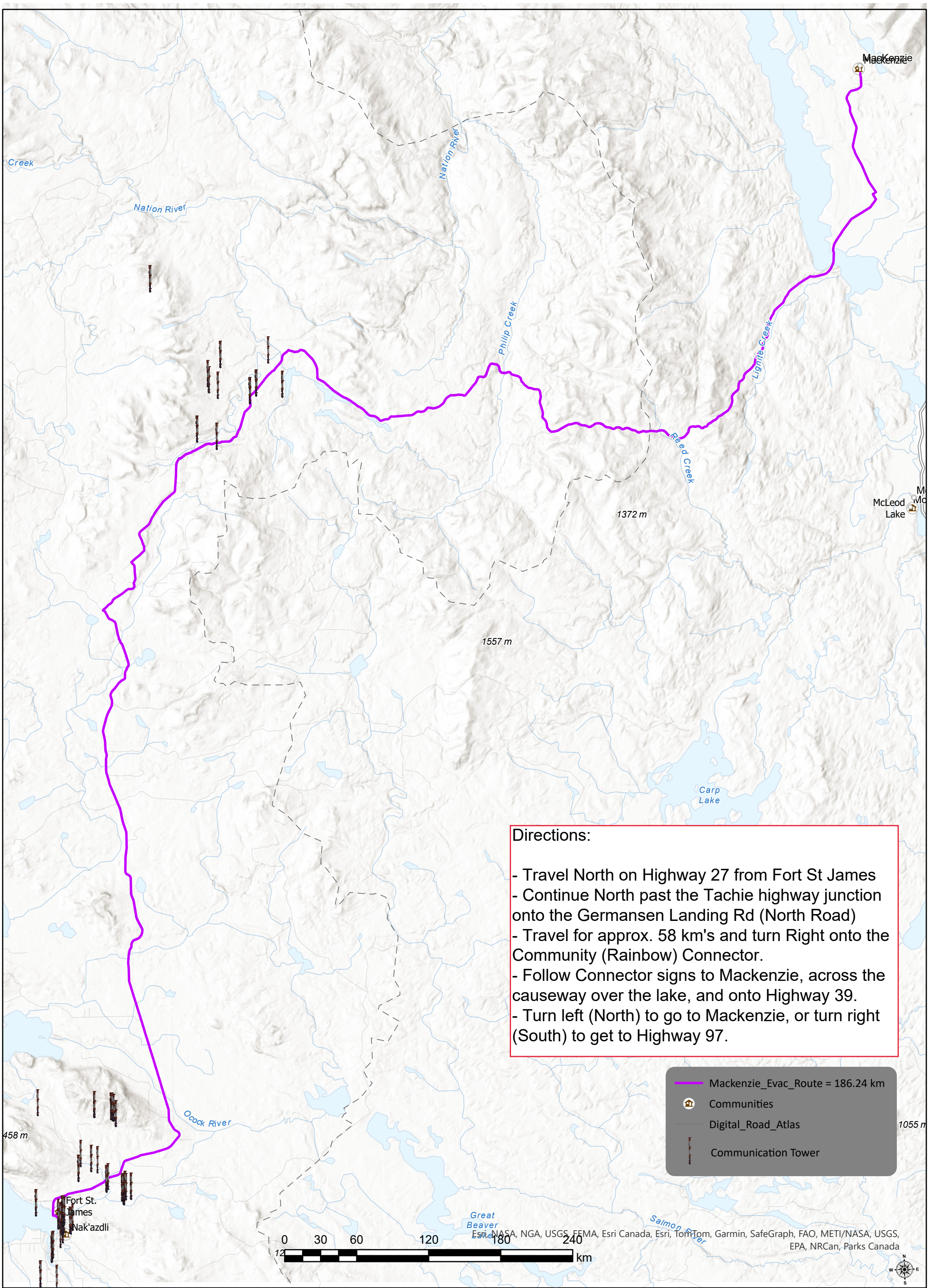

Directions:

- Travel North on Highway 27 from Fort St James
- Continue North past the Tachie highway junction onto the Germansen Landing Rd (North Road)
- Travel for approx. 58 km's and turn Right onto the Community (Rainbow) Connector.
- Follow Connector signs to Mackenzie, across the causeway over the lake, and onto Highway 39.
- Turn left (North) to go to Mackenzie, or turn right (South) to get to Highway 97.

FORT ST JAMES

Fort St James - Mackenzie Evacuation Route

Reference Scale: 1:5,000

Nak'azdli Whut'en

Date: May 6, 2024

Data: Mackenzie_Evac_Route = 186.24 km